



DOOR SCHEDULE

#	QTY	LOCATION	SIZE	REMARKS
1	1	EXTERIOR-KITCHEN	2'8" x 6'8"	INSTALL NEW STEEL EXT. W/ LIGHT, W/ KEY LOCK INSTALL NEW STORM, WHITE, W/ SECURITY LOCK
2	1	EXTERIOR-LIVING	2'8" x 6'8"	INSTALL NEW STEEL EXT. FLUSH, W/ KEY LOCK
3	1	DINING-UTILITY	R.O.: 29 3/4" x 79 1/4"	INSTALL LAMIN. PRE-HUNG, W/ PASSAGE KNOB
4	1	LIVING-BDR #1	R.O.: 32" x 85"	
5	1	KITCHEN-STORAGE	R.O.: 33" x 85"	
6	1	DINING-CLOSET	R.O.: 24" x 70"	INSTALL VINYL SLIDING DOOR
7	1	UTILITY-CLOSET	R.O.: 30" x 79 1/2"	

WINDOW SCHEDULE

#	QTY	LOCATION	SIZE	REMARKS
A	1	BATH	30" x 14"	REPLACE BROKEN GLASS
B	1	UTILITY	20" x 28"	
S	11		LESS THAN 100 U.I.	INSTALL NEW STORMS, TRIPLE TRACK, WHITE

NOTES: \* CRAWL SPACE = 18" ht.  
\* ATTIC ABOVE UTILITY, DINING, BATH, KITCHEN

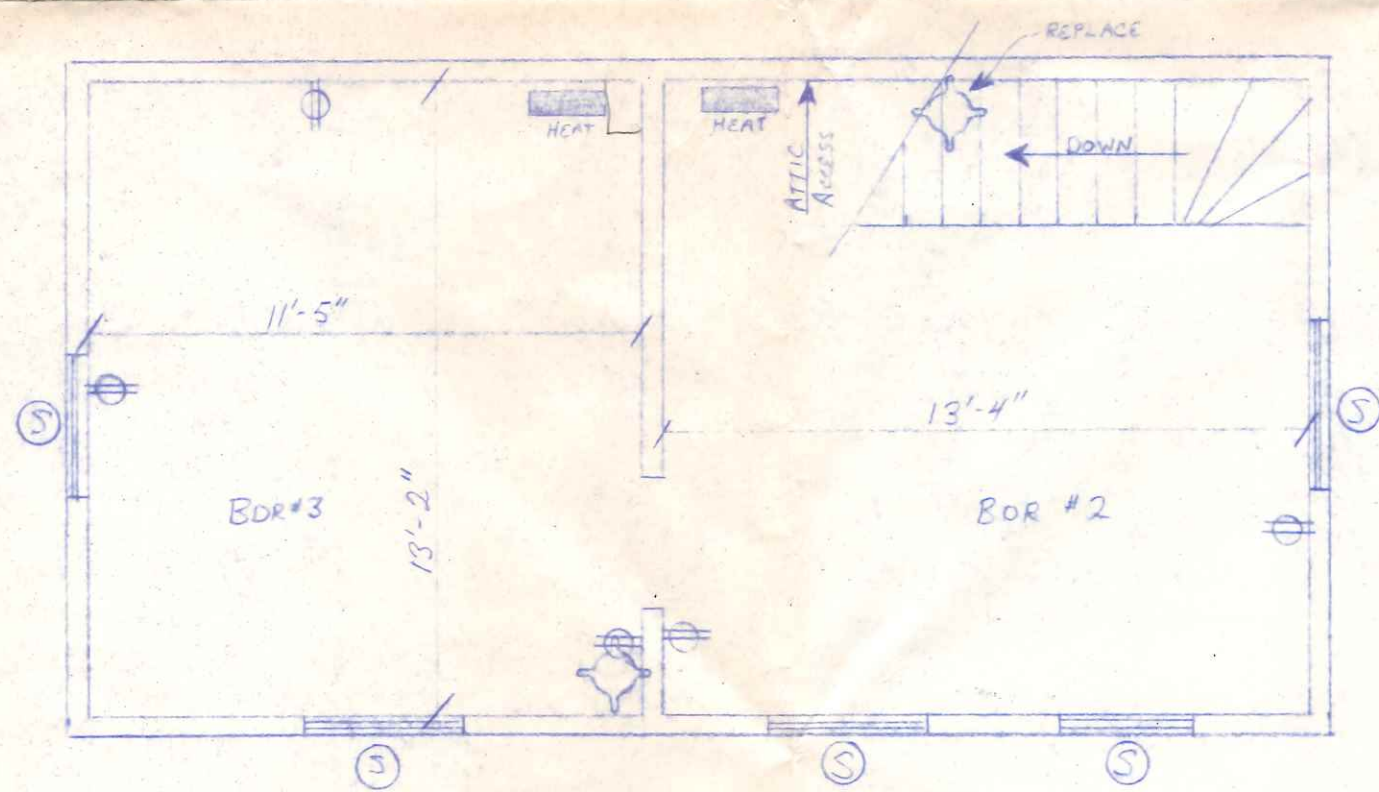

2ND FLOOR 1/4" = 1'-0"  
Sloped ceilings = 5 ft ht  
WALLS = 4'9" ht.  
FLAT CEILINGS = 4'9" WITH

1ST FLOOR 1/4" = 1'-0"

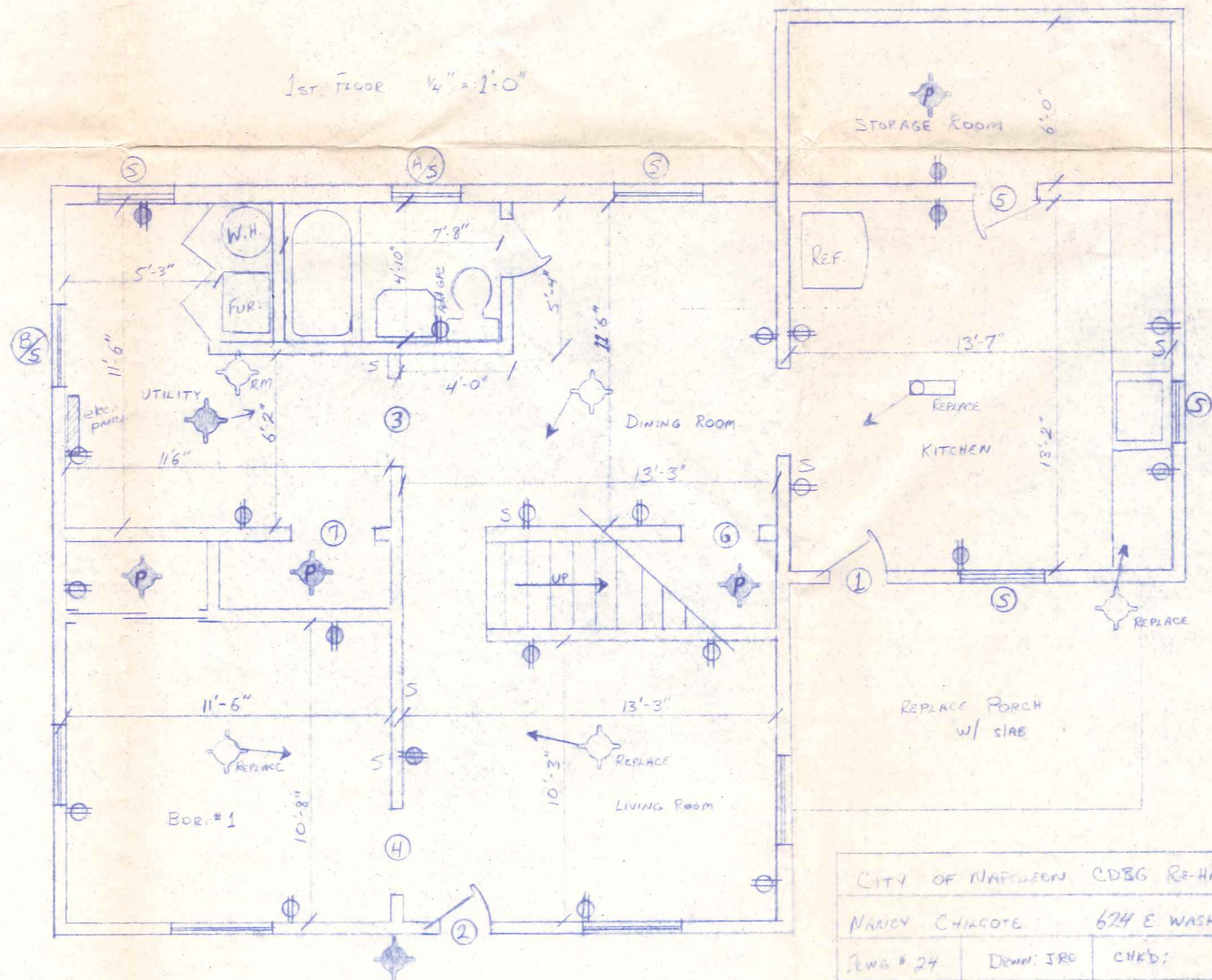

CITY OF NAPLES CDBG RE-HAB PROGRAM  
NANCY CHACOTE 624 E WASHINGTON ST  
RWS # 24 DOWN: JRC CHK'D: APP # 24